All-in-One Tree of Rhydderch Hen

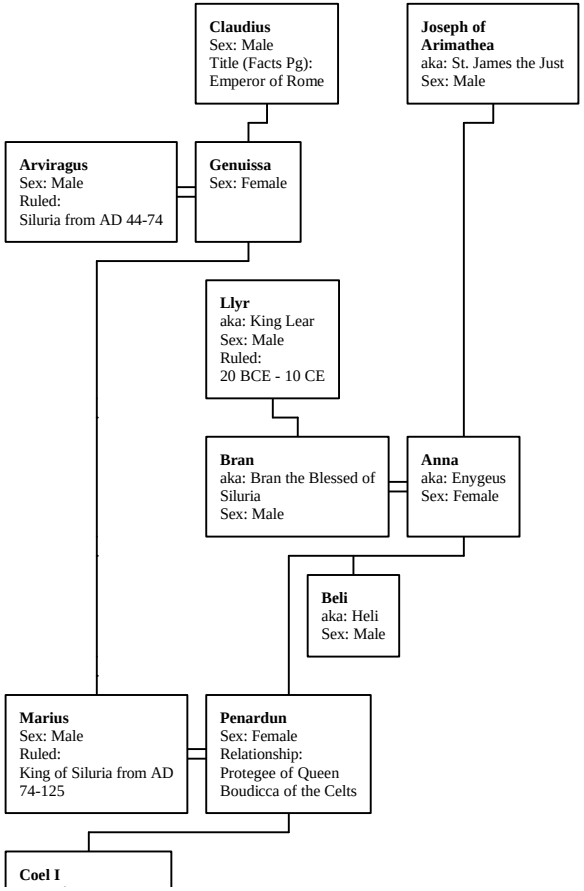

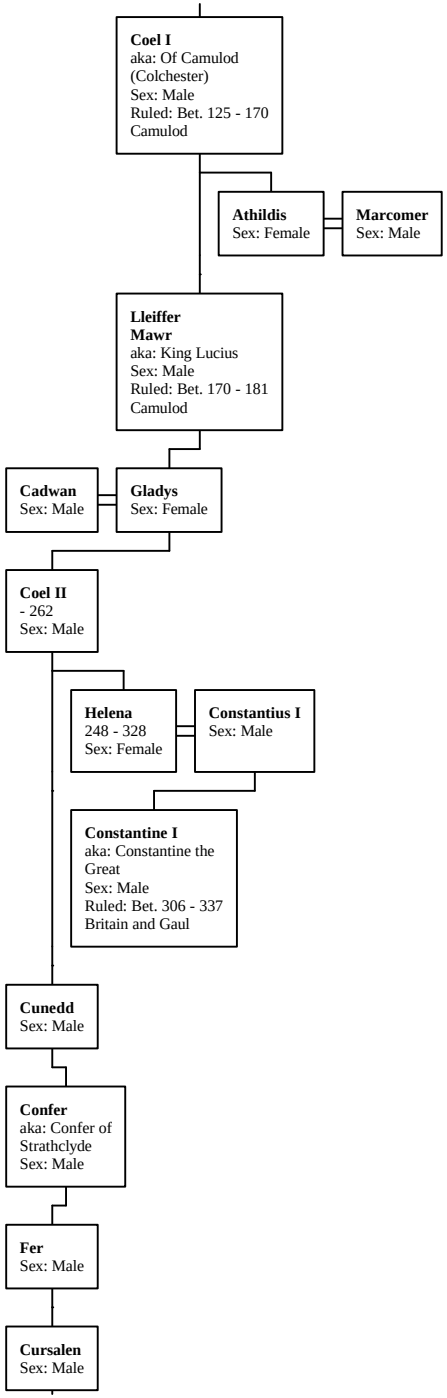
Coel I
aka: Of Camulod (Colchester)
Sex: Male
Ruled: Bet. 125 - 170
Camulod
Athildis
Sex: Female
Marcomer
Sex: Male
Lleiffer Mawr
aka: King Lucius
Sex: Male
Ruled: Bet. 170 - 181
Camulod
Cadwan
Sex: Male
Gladys
Sex: Female
Coel II
- 262
Sex: Male
Helena
248 - 328
Sex: Female
Constantius I
Sex: Male
Constantine I
aka: Constantine the Great
Sex: Male
Ruled: Bet. 306 - 337
Britain and Gaul
Cunedd
Sex: Male
Confer
aka: Confer of Strathclyde
Sex: Male
Fer
Sex: Male
Cursalen
Sex: Male

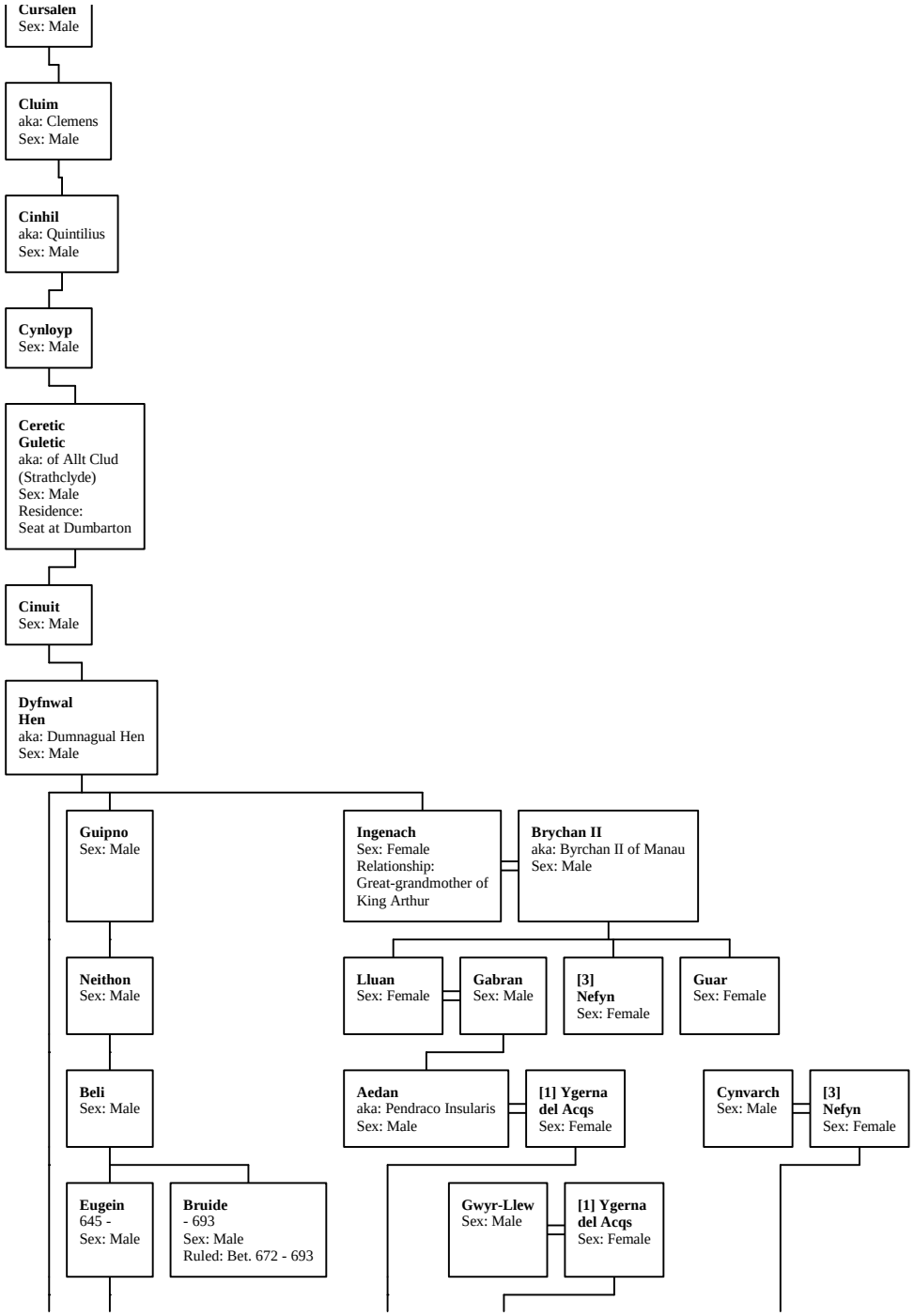
Cursalen
Sex: Male
Cluim
aka: Clemens
Sex: Male
Cinhil
aka: Quintilius
Sex: Male
Cynloyp
Sex: Male
Ceretic Guletic
aka: of Allt Clud (Strathclyde)
Sex: Male
Residence: Seat at Dumbarton
Cinuit
Sex: Male
Dyfnwal Hen
aka: Dumnagual Hen
Sex: Male
Guipno
Sex: Male
Ingenach
Sex: Female
Relationship: Great-grandmother of King Arthur
Brychan II
aka: Byrchan II of Manau
Sex: Male
Neithon
Sex: Male
Lluan
Sex: Female
Gabran
Sex: Male
[3] Nefyn
Sex: Female
Guar
Sex: Female
Beli
Sex: Male
Aedan
aka: Pendraco Insularis
Sex: Male
[1] Ygerna del Acqs
Sex: Female
Cynvarch
Sex: Male
[3] Nefyn
Sex: Female
Eugein
645 -
Sex: Male
Bruide
- 693
Sex: Male
Ruled: Bet. 672 - 693
Gwyr-Llew
Sex: Male
[1] Ygerna del Acqs
Sex: Female

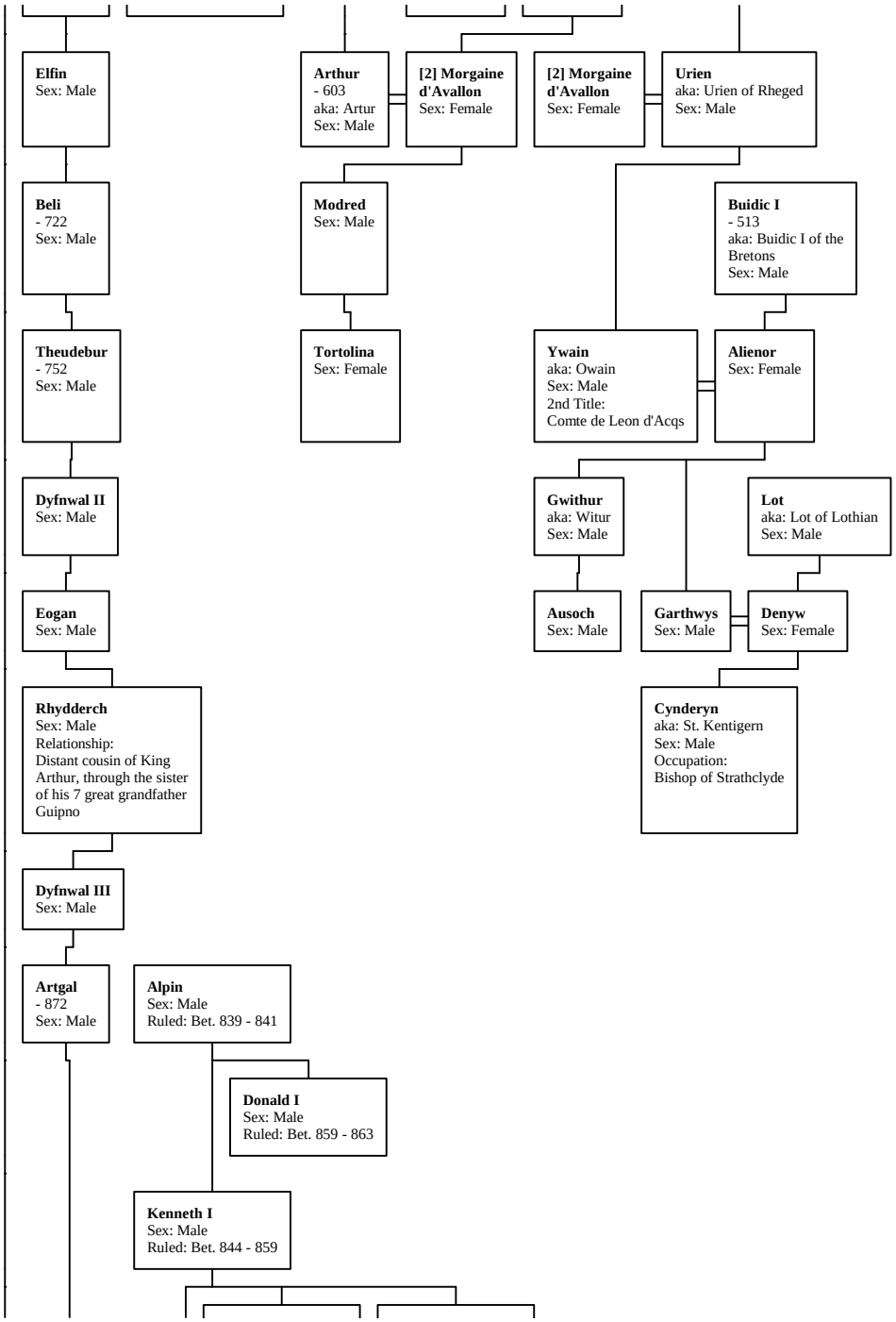
Elfin
Sex: Male
Arthur
- 603
aka: Artur
Sex: Male
[2] Morgaine d'Avallon
Sex: Female
[2] Morgaine d'Avallon
Sex: Female
Urien
aka: Urien of Rheged
Sex: Male
Beli
- 722
Sex: Male
Modred
Sex: Male
Buidic I
- 513
aka: Buidic I of the Bretons
Sex: Male
Theudebur
- 752
Sex: Male
Tortolina
Sex: Female
Ywain
aka: Owain
Sex: Male
2nd Title:
Comte de Leon d'Acqs
Alienor
Sex: Female
Dyfnwal II
Sex: Male
Gwithur
aka: Witur
Sex: Male
Lot
aka: Lot of Lothian
Sex: Male
Eogan
Sex: Male
Ausoch
Sex: Male
Garthwys
Sex: Male
Denyw
Sex: Female
Rhydderch
Sex: Male
Relationship:
Distant cousin of King Arthur, through the sister of his 7 great grandfather Guipno
Cynderyn
aka: St. Kentigern
Sex: Male
Occupation:
Bishop of Strathclyde
Dyfnwal III
Sex: Male
Artgal
- 872
Sex: Male
Alpin
Sex: Male
Ruled: Bet. 839 - 841
Donald I
Sex: Male
Ruled: Bet. 859 - 863
Kenneth I
Sex: Male
Ruled: Bet. 844 - 859

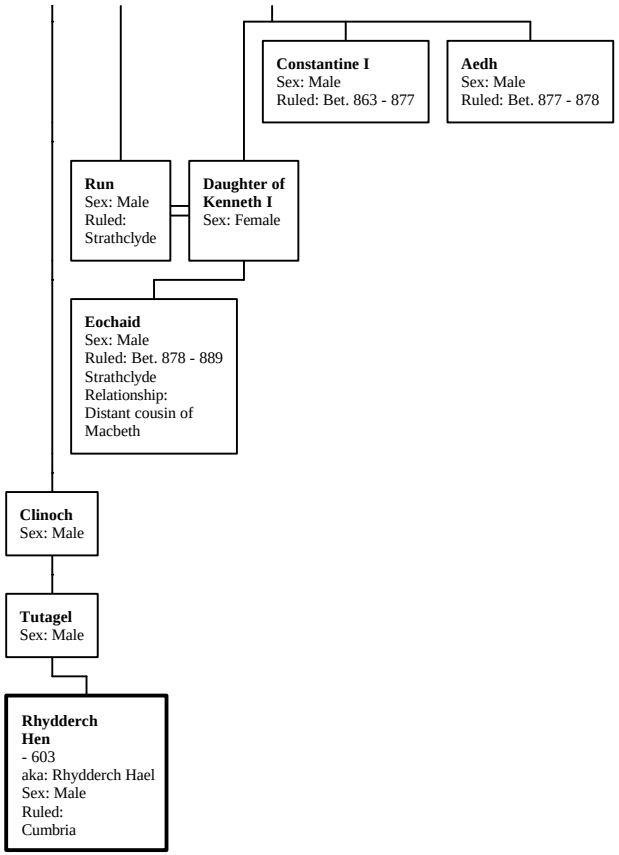
Constantine I
Sex: Male
Ruled: Bet. 863 - 877
Aedh
Sex: Male
Ruled: Bet. 877 - 878
Run
Sex: Male
Ruled:
Strathclyde
Daughter of
Kenneth I
Sex: Female
Eochaid
Sex: Male
Ruled: Bet. 878 - 889
Strathclyde
Relationship:
Distant cousin of
Macbeth
Clinoch
Sex: Male
Tutagel
Sex: Male
Rhydderch
Hen
- 603
aka: Rhydderch Hael
Sex: Male
Ruled:
Cumbria